PRESTON MAKEDONIA SOCCER CLUB

PRESTON MAKEDONIA SOCCER CLUB

NEWSLETTER No. 11 3/7/88

TODAY'S MATCH **PRESTON MAKEDONIA** versus **SUNSHINE GEORGE CROSS**

Goce Dimovski in action against APIA.

GOOD LUCK PRESTON MAKEDONIA FOR 1988 FROM

TOURIAN BUILDERS

PRESTON MAKEDONIA SOCCER CLUB

Social Club Address:
231 Broadhurst Avenue, Reservoir 3073

Soccer Ground Phone: **460 5571**

Social Club Phone: **469 4842**

Editors:	George Krashow	857 5113
	John Gloufchev	481 4930
Publicity Officer:	John Gloufchev	481 4930
Advertising Manager:	Steve Gorgiovski	
Juniors:	Tanas Nanov	465 7505
Social Activities:		

CLUB OFFICIALS

President:	Chris Jankulovski	478 6400
Secretary:	Con Angelovski	338 3119
Treasurer:	Jim Petrovski	480 2873
Team Manager:	Jim Traychevski	465 6220
Coach:	Andon Donchevski	
Club Solicitors:	John V. Branov & Co.	465 8211
Official Club Doctor:	Dr. Tom Vaiopoulos	470 4633
First Aid Manager:	Vasko Metalovski	
Youth Team Manager:	Lube Lulevski	(057) 83 1685
Youth Team Coach:	Lube Petrovski	
Club Accountant:	Louis T. Anastassiou	417 6030
Club Photographer:	Dimche Damevski	480 5543
Ground Caretaker:	Srebre Gligorovski	

Other Committee Members:
Sam Demirov 470 3297
Alex Andonovski .....
Peter Stojkoski 480 1207
Les Voglis .....
John Gloufchev 481 4930

Social Club Committee:
Nikola Boshkov, President 480 6305
Nikol Mitrevski, Secretary 861 8825
George Damevski, Treasurer 465 3418
John Branov .....
Peter Doucas .....
Steve Gorgiovski .....
J. Petrovski .....
Chris Stojanovski .....
George Krashow .....

WELCOME TO OUR VISITORS

The Preston Makedonia Committee, members and faithful supporters welcome our visitors Sunshine George Cross to the B. T. Connor Reserve.

Both Clubs over the years have been strong but friendly rivals over the years and have played some fantastic games against each other.

Preston Makedonia with the home ground advantage should take the two points.

TODAY'S LIKELY LINE UP

MAKEDONIA
1. Philip Traianedes
2. Con Opasinis
3. Ian Roodhouse
4. Steve Jackson
5. Zoran Tasevski
6. John Stewart
7. George Petrov
8. Ron Campbell
9. Stuart Stevenson
10. Steven Smith
11. Steven Gojevic
12. Goce Dimovski
13. Bill Piculovski
14. Mike McLennan
15. George Slifkas
16. George Jolevski
17. Veselin Soklevski
18. Velce Kondinski

Coach: Andon Doncevski

SUNSHINE GEORGE CROSS
1. S. Keogh
2. C. Ketsakides
3. A. Marth
4. S. Parton
5. C. Waddell
6. L. Carter
7. J. Faulkner
8. D. McGaren
9. R. Markovac
10. J. Markovski
11. G. Clark
12. C. Taylor
13. J. Campelj

Coach: John Gardiner

BICENTENNIAL GOLD CUP
INTRODUCTION

As part of Australia's Bicentenary celebrations, a prestige football tournament has been organised. Endorsed by Football's world governing body, The Federation Internationale de Football Association (FIFA), the Bicentennial Gold Cup will be hosted by the Australian Soccer Federation from 6-17 July 1988 and will be one of the most important events ever staged at international level on the Australian continent.

The Tournament has been devised around the greatest soccer nations in the world's most followed sport - Current World Cup Champions, Argentina, and 3 times World Cup winners, Brazil, along with the current Asian Champions, Saudi Arabia, and the hosts, Australia, current Oceania Champions.

Interest in the Tournament will be extensive with specific relevance in the Middle East, Australia, South East Asia and South and Central America.

With the phenomenal growth of soccer within Saudi Arabia over the past ten years, for the first time ever they have the chance to compete against Brazil, Argentina and Australia in a fully-fledged international tournament. This together with the added factor of the different playing styles of the participating teams, will provide a unique and exciting stage for this premier International Tournament.

THE TEAMS

Australia has made great strides despite its geographical isolation from most of the top soccer playing nations. Their greatest success to date was in reaching the finals of the World Cup in West Germany in 1974. A successful national championship owes much to the avid interest of the large European community now resident in the country. Leading players include forward Dave Mitchell, who is currently playing successfully in Europe with top dutch club, Feyenoord of Rotterdam. Australia are the current Oceania champions and have qualified for Seoul Olympic Finals.

Argentina are the current World Cup holders having beaten West Germany 3-2 in the 1986 World Cup Final in Mexico City. They are led by Diego Maradona, the world's top player, and are renowned over the years as South America's most prolific exporters of top players. Other star names include midfielder Jorge Burruchaga, who scored the winning goal in the 1986 World Cup Final. Argentina have played only a handful of matches since Mexico and hosted the South American Championship in the summer of 1987. Qualified for Seoul Olympic Finals.

Brazil is the world's top football nation - home of great such as Pele and Garrincha and the first country to have won the World Cup three times. Brazil is the only nation to have competed in the Finals of every World Cup Tournament and are the current Panamerican Champions. They have also been twice crowned World Youth Champions and were quarter-finalists in the South American Championships this past year. Qualified for Seoul Olympic Finals.

Saudi Arabia is among the leaders of soccer's rapid development in the Middle East. A huge investment has been put into facilities and to attracting top coaches, particularly from Britain and from Brazil. Although the Saudi Federation was only set up in 1959 the national team reached the finals of the Olympic Games for the first time in 1984 and clubs such as Al Ittifaq have had great success in the Arab Clubs Championship. Saudi Arabia were Asian Champions in 1985. Current Asian Champions.

FORMAT OF THE COMPETITION

The format of the tournament is to be around robin. Each participant plays each other team once, with points awarded for a win or a draw. The two highest points winners go through to the Grand Final, with the next two highest playing for 3rd and 4th place.

Dates 6th-17th July, 1988

Venues Adelaide, Canberra, Melbourne, Sydney.

Match Schedule and Kick-Off Times

Wednesday 6th July Argentina v Saudi Arabia	Football Park Adelaide	8.00 p.m.
Thursday 7th July Australia v Brazil	Olympic Park Melbourne	8.00 p.m.

PRESTON MAKEDONIA SOCCER CLUB

SOCIAL CLUB

AIR CONDITIONED RECEPTION ROOMS

Top Class Catering:-
Weddings – Engagements – Christenings – Parties – Dinner Dances – Balls or any Other Function.

PRAVIME SVADBI KRŠTEFKI VERIDBI I SELSKI IGRANKI PO POVOLNI CENI POTKREPETEGO VAŠIOT KLAB MAKEDONIA

TELEFONIRAJTE VO SEKOJE VREME NA TELEFON:-

☎ 469 4842 ☎

Adressa:–

231 BROADHURST AVENUE, RESERVOIR, 3073

Saturday 9th July Australia v Saudi Arabia	Parramatta Stadium Sydney	3.00 p.m.
Sunday 10th July Argentina v Brazil	Olympic Park Melbourne	3.00 p.m.
Wednesday 13th July Brazil v Saudi Arabia	Olympic Park Melbourne	8.00 p.m.
Thursday 14th July Australia v Argentina	Sports Ground Sydney	8.00 p.m.
Saturday 16th July Third v Fourth	National Sports Ground Canberra	3.00 p.m.
Sunday 17th July Grand Final	Sports Ground Sydney	3.00 p.m.

NEWS AROUND THE CLUB

Congratulations to Louis Bekiaris (Youth Team) for selection in the Australian Youth Team Squad and for his offer of a two year Sports Scholarship at The Australian Institute of Sport (Canberra). Louis has only just turned 16 years of age and if he continues to progress at the rate he is doing now, then it shouldn't be too long before we see him playing in the senior ranks.

Two weeks ago against Marconi marked the first game that John Stewart has missed in over 180 consecutive National Soccer League Appearances. John's dedication to the sport and to the club is a model to other players and his example is first class.

A POINT OF VIEW

Dear Mr. Paschalidis,

I am a 16 year old supporter of Makedonia Soccer Club. I was watching the clash between Makedonia and J.U.S.T. on your Sports Report programme last night and saw how Vlado Bozinovski was given a red card and sent from the field for head butting Ronnie Campbell. I am amazed how Vlado can believe that Makedonia players purposely try to get him sent off. After viewing the replay of the incident it was clear that Vlado got himself sent off. In all fairness it must be stated that John Stewart fowled Vlado and deservedly received a yellow card. He took the booking in a sportsmanlike manner, but that was not enough for Vlado who then had to go and fowl Stuart Stevenson and justly received a yellow card for his efforts and then to top it off went and head butted Ronnie Campbell, resulting in the red card. These actions clearly showed a lack of self discipline on Vlado's behalf. Furthermore after he received the red card it took several players and officials to escort him from the field, again showing that he cannot accept a referee's decision.

This whole incident did the game an injustice. Firstly, for any non-soccer viewers this incident and others like it put a black mark on soccer as a game of skill, discipline and non-violence. Secondly, as a possible representative of our Olympic soccer team, he should be setting an example for young supporters of the game and also for young aspiring players. Thirdly, we now know that Vlado has been suspended for four matches as a result of obtaining a red card (one match) and accumulating 36 penalty points. Is this accumulation of penalty points a result of the Makedonia players supposedly ganging up on him or is it again another example of his lack of self-discipline and sportsmanship.

I do not believe I am taking a biased view of the incident but merely stating the facts as they are.

I would be grateful if my letter, in full, could be read out on air.

Yours sincerely,
LUPCO TALEVSKI,
Nunawading

Phone: 49 2949

CHRIS VOGLIS

LICENSED PLUMBER

Rheem

THE HOTTEST IDEAS IN HOT WATER TODAY

- GAS
- ELECTRIC
- SOLAR

RADIANT

STAINLES STEEL
SINKS - LAUNDRY TUBS
FOR LEISURE LIVING

OLLIE'S
Family
Restaurants

OLLIE'S FAMILY RESTAURANTS

SAVE $ $ $
SAVE $ $ $

* Golden Fried CHICKEN.
* Barbeque CHICKEN.
* Ice cream PARLOUR.
* Birthday PARTIES.

OLLIE'S Quality

Thomastown
CORNER OF
Dalton Rd.
& Spencer St.
Phone: 465 1184

Steve: (058) 215 822

EXPERT PANEL BEATING
AND SPRAY PAINTING
INSURANCE AND PRIVATE WORK
"EUROPE SMASH REPAIRS"
49 RADFORD ROAD, RESERVOIR
TEL.: 460 3230 (Bus.)
460 5878 (A.H.)
Contact – SVETO DODEVSKI
Zboruvaine Makedonski

SUPPORT OUR
ADVERTISERS
THEY SUPPORT
YOUR CLUB.

Marconi salvages draw

PRESTON 2 (Dimovski 65th, Smith 70th)
MARCONI 2 (Nastevski 51st, 89th)

MARCONI, beaten mid-week by St George in their delayed round-18 game, came from behind with a last-minute goal by Zlatko Nastevski to draw 22 with Preston in their match at Connor Reserve.

Nastevski shot Marconi into the lead with the first goal of the game six minutes after half-time but Preston came back to lead 2-1, through substitute Goce Dimovski.

The draw kept Marconi in touch with league leader Sydney Croatia while any relegation fears that remained at Preston were finally dispelled.

Marconi had the better of the first half, with a shot by Fred de Jong cleared off the goal line by Mike McLennan, with goalkepper POhillip Traianedes beaten.

But while Marconi controlled the midfield, through David Lowe, Gerry Gomez and Tommy McCulloch, Preston came close to taking the lead when a 20 metre drive by George Petrov crashed against the post in the 25th minute.

It was a pass from de Jong that sent Nastevski charging into the penalty area for a powerful angled shot that put Marconi into the lead in the 51st minute.

Then Preson coach Andon Doncevski made what almost proved to be a match-wining substitution.

He took off striker Stuart Stevenson and brought on Dimovskik, who promptly headed the ball into the net for the equaliser in the 65th minute.

The move was started by Ron Campbell, who beat Rizzotto to the goal line before crossing the ball to the unmarked Dimovski.

Five minutes after that goal, Dimovski sent an inspred pass to Campbell whose quick cross was rammed home by Steve Smith, to give Preston a 2-1 lead.

With a minute left, Nastevski was fouled at the edge of the penalty area.

As he has done so many times this season, Nastevski made full use of his exceptional kicking ability, swerving the free kick past Preston's defensive wall for the equalising goal.

MAKEDONIA ROBBED OF VICTORY IN LAST SECOND

Preston Makedonia 2 (Dimovski 66th, Smith 69th)
Marconi 2 (Nastevski 51st, 90th)
H.T: 0-0
Crowd: 4,500
Venue: B.T. Connor Reserve
Referee: Barry Harwood (W.A.)

Makedonia: Tralanedes; Opasinis; McLennan; Jackson; Tasevski (Piculovski 88th); Slifkas; Petrov; Campbell; Stevenson (Dimovski 64th); Smith; Gojevic
Marconi: Catlin; Wheatley; Rizzotto; Henderson; Calderan; McCulloch; Gomez (Gunning H-T); Nastevski; Farina; De Jong; Lowe

Makedonia got off to a shaky start, but it started to play delightful football in the second half.

The midfield quartet of Ron Campbell, George Petrov, George Slifkas and Steve Gojevic, powered the Makedonia machine all day. This group created endless chances for Makedonia's front runners.

But it was when Goce Dimovski came on the field in the 64th minute as a substitute that Makedonia took its chances.

Earlier on in the match, George Petrov let fly in the 24th minute and the Marconi keeper Catlin parried. Thirty seconds later, Petrov again fired in a shot which hit the post.

But it was Marconi who took the lead in the 51st minute when Zlatko Nastevski scored after being released by De Jong. Fifteen minutes later Campbell, when tenacious spirit, turned three Marconi defenders inside out and crossed, and Goce Dimovski, who was unmarked headed it in from two metres.

Campbell once again was involved in the action. This time in the 69th minute Campbell crossed in the ball and Smith tapped it away, giving the "Red and Blacks" a 2-1 lead.

Countless chances went begging for Makedonia, as the front runners missed them. Then on the last minute, Zlatko Nastevski of Marconi was sandwiched by two Makedonia players just outside the box.

Nastevski himself took the free kick and curled a low ball past the ball and beyond Traianedes' reach.

With five seconds to go, Steve Smith was released by Goce Dimovski, but Smith fell at the crucial moment. Then the whistle went, a valuable point was lost, but it proved that Makedonia can play soccer and score goals.

John Stewart was out of the squad because of too many penalty points and Ian Roodhouse injured his hamstring, which also prevented him from playing.

George Slifkas was brilliant, and Petrov, Gojevic, Campbell and Tasevski also performed excellently.

Hopefully Makedonia is now well clear of the relegation zone.

Dimovski puts spark back in Makedonia

Goce Dimovski roared back to life in a 2-2 draw with Marconi yesterday. Under the firm hand of Makedonia's new coach, Andon Doncevski, he discarded his bad habits, scored a goal, set up another and rekindled the spark of genius that once made him a top box-office attraction.

Dimovski replaced striker Stuart Stevenson in the 64th minute, when Makedonia trailed by a goal at Reservoir. He had such a devastating impact that within five minutes Makedonia led 2-1.

The fans, who had booed him in previous matches, were right behind him.

Doncevski's influence was evident throughout the team. His positive approach has rubbed off and it has dispelled fears of relegation and wiped out the memory of that horror stretch of eight games without a goal.

George Slifkas relished the chance to play in the senior team in the absence of John Stewart and was one of the best on the ground. George Petrov — who hit the post with a thundrous shot — rarely has played with such confidence; Mike McLennan may have won back a permanent place in defence after preventing goals by Fred de Jong and Frank Farina.

Marconi outplayed Makedonia in the first half and scored through Zlatko Nastevski in the 51st minute. Then Dimovski turned the game by heading home a cross from Ron Campbell. Three minutes later he sent an inspired pass to Campbell who crossed the ball quickly for Steve Smith, who shot Makedonia into the lead.

Marconi salvaged a point when Nastevski scored in the last minute of play, with a free kick that whistled through a hole in Makedonia's defensive wall.

SUPPORT OUR ADVERTISERS THEY SUPPORT YOUR CLUB

GREAT SPECTACLE

MUD, slush and intermittent showers didn't stop Preston Makedonia and visiting Marconi from turning on a full blooded four goal spectacular as they shared the points with a 2-2 draw at Connor Reserve on Sunday.

Berti Mariani's powerhouse Marconi team looked set to run away with preceedings after a slashing opening, but tired legs from last Thursday's fixture at St George told dearly.

Inspired by a 'reborn' Goce Dimovski, Preston seized its chance to come storming back only to take the lead and give it away seconds from full time.

Makedonia led 2-1 until the 89th minute, when Zlatko Nastevski blasted a free kick through a six-man wall and inside the post to tie the match and leave new Connor Reserve boss Andon Doncevski a very frustrated man.

"I am satisfied and yet I am not," he told the press.

"We had the result that we needed until the final moment".

Marconi, with the likes of the brilliant Nastevski seemingly unimpeded by the heavy conditions, had a mortgage on the early going.

Six minutes after the break Marconi grabbed the lead it deserved when Fred De Jong brilliantly turned his marker and sent Nastevski clear in full stride for 1-0.

A 63rd minute substitution by the home side signalled the turning point, as Makedonia swung on Dimovski. The man who for so long has failed to live up to expectation suddenly ignited his team.

He got up, dusted himself off and within minutes grabbed an equaliser as he reached Ron Campbell's cross from the byline and headed home.

Three minutes later he started the move which resulted in Makedonia's second goal, as Campbell charged away down the left and crossed for Steve Smith to score.

Novatsis & Alexander
BARRISTERS & SOLICITORS

990 HIGH STREET,
RESERVOIR, 3073
PHONE: 470 2322

294a STATION STREET,
LALOR, 3075
PHONE: 465 0028

We Speialise in:

- Conveyancing
- Family Law
- Personal Injury
- Wills and Probate
- partnerships & Companies
- Criminal Low

- *REAL ESTATE AGENTS*
- *AUCTIONEERS*
- *VALUERS*
- *PROPERTY MANAGERS*

ANGELO PATERAS
Managing Director
A.H. 49 1986

FOR ALL
REAL ESTATE
MATERS
ring

PATERAS NEWMAN & JONES
on 489 4944
101 STATION STREET, FAIRFIELD

Branch Office: 318 HIGH STREET,
PRESTON
PHONE: 478 5455

RESERVOIR UNIQUE SPORTS & TROPHIES
MANUFACTURE OF SPORT CLOTHING

TRACK SUITS, SOCCER SHIRTS, BIBS,
BASKETBALL SINGLETS, ETC.

DISCOUNT FOR CLUB MEMBERS
AND SUPPORTERS

54 EDWARDS STREET, RESERVOIR, 3073
PHONE: 460 9972
TOM TALEVSKI
Proprietor

P. & L. JAZEVSKI

HIA

REGISTERED BUILDER
– NEW HOMES –
RENOVATIONS & EXTENSIONS

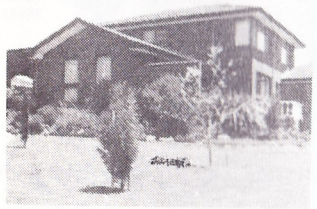

CONTACT
PETER
JAZEVSKI

TEL. 466 1178

17 PLANE STREET,
THOMASTOWN, 3074

CHRIS - WYN COURT RECEPTIONS

- Weddings
- Christenings
- Dinner Dances and
- Other Functions

22-24 NORMANBY AVE., THORNBURY

☎ 484 3023 ☎

A.H.: 404-1359

PROPRIETORS: K. & M. JOLEVSKI

Torquay

summer in a bottle©

Phone: 465 4020

G. & F. VASILEVSKI PTY. LTD.

(Builders & Contractors)

27 Lantana Ave. Thomastown, 3074

- Large choice of quality 3 and 4 bedroom homes •

FREE QUOTES on your plan proposed.

★ Contact GEORGE VASILEVSKI ★

L.A.K.

HIA

REG: HOME BUILDERS

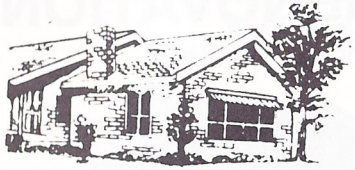

RENOVATIONS – EXTENSIONS

MANAGER: ANGEL KOCEV

116 McLEANS ROAD, BUNDOORA. VIC. 3083

TEL.: 467 4219

TEL. 480 5360
A.H.: 459 5990

SASHA ERIC

PHOTOGRAPHY & COLOR LAB

SPECIALISTS IN WEDDING PORTRAITS PASSPORTS, ETC.

267 High St., Preston

First Floor
223 High Street, Thomastown

Registered Company Auditor

LOUIE L. CONSTANT & CO.

CHARTERED ACCOUNTANT

LOUIE L. CONSTANT, F.C.A.

Tel.: (03) 466 3887
Tel.: (03) 466 3688
A.H.: (03) 857 6562

REMOTADOOR

MANUFACTURERS OF AUTOMATIC GATE AND DOOR OPENERS
DOMESTIC & INDUSTRIAL DOORS

92A RAILWAY ROAD, BLACKBURN

GARAGE DOORS

SINAIA GARAGE DOORS & ENGINEERING PTY. LTD.

877 2976

After Hours 848 2778

FAIRFIELD HOT BREAD

"JOHNSON BROS.
WISH PRESTON MAKEDONIA
SOCCER CLUB
MANY MORE
SUCCESSFUL SEASONS."

106 STATION STREET,
FAIRFIELD, 3078
PHONE: 481 3825

C. T. Auto Wreckers

ALL MECHANICAL REPAIRS

222 Newlands Road, Coburg

Tel.: 354 8638

Large Range Of Parts For:

HOLDEN – VALIANT – FORD

PLUS MANY OTHER MAKES

WE PAY HIGH PRICES FOR USED AND DAMAGED CARS

CONTACT CELE OR TRAJCE CVETANOVSKI

NICK NACKOVSKI & ASSOCIATES

DESIGNERS AND BUILDERS

Plans and documents prepared for all building projects.

12 DIPLOMAT DRIVE, THOMASTOWN, 3074

Tel.: 652 8064
A.H.: 465 5383

INSURANCE

CJ

CJ & ASSOCIATES PTY. LTD.
INSURANCE BROKERS
637 Plenty Road, Preston, 3072
For all your Insurance needs
call:- CHRIS JANKULOVSKI

Telephone: 478 6400

We Insure:-

- CARS • TRUCKS • HOUSES
- PERSONAL ACCIDENT • LIFE ASSURANCE
- SUPERANNUATION

PETER DANIELS and CO.

REAL ESTATE, INSURANCE
TAXATION and TRAVEL AGENTS

699 High Street, Thornbury

We care for your needs at all times

Ring now —
480 1079 — A.H. 469 2558

VICTORIA DRINKS

MINERAL WATER
Natural
Lemon
Lemon/Lime
Mineral Cola
Orange
Chinotto

SOFT DRINKS
Lemonade
Lemon
Orange
Lime
Cola
Raspberry
Passionfruit
Pineapple
Creamy Soda
Orange/Mango
Soda Water
Chinotto
Natural
Mineral Water

ORANGE JUICE
5 litre or 2 litre containers

ORANGE FRUIT DRINK
5 litre containers

HOME DELIVERIES

VICTORIA DRINKS PTY. LTD.
315 ALBERT STREET, BRUNSWICK
PHONE: 387 8344

PARADISE BEDDING

3 ALEXANDER AVE.,
THOMASTOWN, 3074

● BED and MATRESSES ●

SALES & REPAIRS – DISCOUNT PRICES

FOR FURTHER INFORMATION CONTACT
BOGE KUZEVSKI ☎ 465 9136 ☎

БОДОТ ИЗГУБЕН ВО 90 МИНУТА

МАКЕДОНИЈА - МАРКОНИ 2:2 (0:0)

Игралиште во Резерво.
5,000 гледачи.
Време сончано а терен каллив и тежок за игра.
Стрелци: Димовски и Смит за Македонија а Настевски 2 за Маркони.
Судиската тројка добро го водеше натпреварот.

Состав на Македонија: Трајановски, Опашинов, Макленон, Џексон, Тасевски (Пичуловски 88м), Слифков, Петров, Камбел, Стивенсон (Димовски од 64м), Смит, Гојевич.

Маркони: Катлин, Витли, Ризото, Хендерсон, Колдерин, Макулуч, Гомез, Злате Настевски, Фарина, Да Џонг (Гунинг, Колучи).

Уште во почетокот се дозна за големата желба на победа. Гостите се покажаа со голема борбеност а тоа беше желба за освојување на титулата шампиони на националната лига така што шансите се доста големи.

Домакините исто го поправуваат салдото на бодови што ќе ги намали бригите кој им прети уште опасноста за опстанок.

Во 8 мин. грубо греши Џексон погрешно ја даде до Гомез тој како експрес го загрозе голот но Џексон со напори ја поправи грешката и спасува одземајки им ја топката. Во 12 мн. слободен удар изведе Настевски биеше како од топ во горниот десен агол на Трајановски кој добро се постави и брани. Во 23 и 24 мн. Петров испрати не замислени топовски шутеви кој во исто и голманот Катлин со Крајни напори спасува чисти поготци.

Во 46 мин. само колку отпочна второто полувреме Камбел биеше нагол топката која одеше во гол несрекно се одби од Стивенсон и шансата пропадна. Четири минути покасно нов напад Гојевич како лево крило навлезе во казнетиот простор центрира пред гол што никој не се обиде да ја пласира во гол и остана во рацете на Катлин.

Во 51 минута акција на Настевски се ослободи од притисок и кога навлезе во казнетиот простор биеше мајсторски покрај Трајановски во гол кој не успеа ништо повеќе да учини па да ја вади топката од мрежата. После овој гол гостите изгледаа фаворити за овој меч. Дончевски мораше да измени во неговата чета и го пушти Димовски да се загрева па во 64 мин. беше заменат Стивенсо што донесе плод. Играта оживе нападите се усилија и во 66 мин. Гоце го пронајде Камбел кој помина неколку играчи и од корнерската линија центрира пред голот на Катлин. Тамо беше Гоце Димовски кој по Руски (тоа го велам бидејќи на сличен начин Русите постигнаа гол против Англија) ја затресе мрежата и го изедначи резултатот на 1:1.

Три минути покасно во 69 мин. Гоце Димовски поново на сцената прима топка во половината на Маркони направи сензација го послужи Камбел а тој убаво го послужи Смит кој беше добро поставен ја зафати полна и како бомба да експлодира во голот на Маркони и Македонија дојде во водство 2:1

При крајот во 88 мин. Тасевски побара замена влезе во игра Пичуловски но за несрека во последната минута кога Настевски беше оборен надвор од казнетиот простор. Овој пат Настевски сметајки како да се истакни против Македонија тој биеше ниско низ живиот зид во десниот долни агол и со тоа го однесе бодот за Маркони при резултат 2:2.

Треба да кажеме на овој меч највише се истакнаа младиот Џорџ Слифкас, Тасевски, Петров, Димовски и Смит.

JUNIORS

UNDER 11

NORTHERN A

Bundoora 0 H'berg Utd A 5
Fawkner A 14 Rosanna 0
Lalor Utd A 0 Preston A 6
Regent 4 Northcote Cty A 0
Nth Reservior 5 Keon Park 0

	P	W	D	L	F	A	Pt
Fawk A	9	7	1	1	48	3	15
Preston A	9	7	1	1	36	8	15
BU Juv A	8	5	3	0	38	6	13
Nth Res	9	6	1	2	34	5	13
H'berg U A	9	5	2	2	23	7	12
Regent	9	5	1	3	34	15	11
N'cote C A	8	3	2	3	17	15	8
B'doora	9	4	0	5	15	36	8
Lalor	7	1	1	5	9	14	3
Lalor Ud B	9	1	0	8	6	56	2
Rosanna	8	1	0	7	6	69	2
Keon Pk	8	0	0	8	0	32	0

NORTHERN B

Northcote Cty B 2 H'berg Utd B 0
M'land Meadows 5 Malvern Cty 0
SSGX 6 Lalor Utd B 1
Preston B 0 Fawkner B 0
G'borough 0 Thomastown 1

	P	W	D	L	F	A	Pt
T'town	8	7	1	0	39	3	15
M'land Md	9	7	1	1	25	4	15
S.S.G.X.	9	5	3	1	34	9	13
Ivan	7	6	0	1	27	6	12
Malvern C	9	5	1	3	20	15	11
P'ton B	9	3	3	3	22	11	9
BU Juve B	8	3	1	4	17	12	7
G'borough	9	2	2	5	18	14	6
Fawk B	8	2	2	4	10	18	6
Lalor Ud B	6	1	1	4	7	19	3
N'cote C 9	1	1	7	3	53	3	
H'berg UB	9	0	0	9	0	58	0

UNDER 12

NORTHERN A

Lalor Utd A 0 Heielberg Utd 1
Lalor 3 Clifton Hill A 0
Nth ReServior 1 Melb/Crotia A 0
Bulleen 1 Fawkner 1

	P	W	D	L	F	A	Pt
BU Juve	7	6	1	0	20	4	13
Preston	8	5	1	2	22	12	11
Nth Res	8	5	0	3	14	11	10
H'berg Ud	7	4	1	2	16	6	9
Lalor	8	4	1	3	13	11	9
Bulleen	7	3	2	2	8	9	8
Mel/Cro A	8	2	2	4	12	8	6
Lalor Utd A	7	3	0	4	7	7	6
Fawkner	7	2	1	4	7	18	5
Clifton H	8	0	1	7	8	31	1

UNDER 13

NTH/WEST C

Geelong 7 Albion 1
Preston B 5 Northern Utd 0
Keon Park 1 Lalor Utd B 2
Footscray 0 Western Subs 1

	P	W	D	L	F	A	Pt
West Subs	6	6	0	0	25	3	12
W'gate	7	6	0	1	30	11	12
Preston B	8	5	1	2	21	15	11
G'long	7	4	0	3	24	17	8
Lalor Ud B	6	3	1	2	14	13	7
Corio/Geel	6	3	0	3	10	13	6
F'cray	7	2	1	4	14	16	5
Keon Pk	7	1	3	3	15	21	5
Albion	8	0	4	4	15	28	4
W'bee	7	1	1	5	11	24	3
North Utd	7	1	1	5	5	23	3

MAKEDONIA FURNITURE

Tel.: 478 2873

KITCHEN & CABINET MANUFACTURERS

641 HIGH STREET, PRESTON, 3072

DIME PETROVSKI
(MANAGING DIRECTOR)

TELEPHONE: 478 4299
(2 LINES)

JAMES N. ZAICOS & CO.
BARRISTERS & SOLICITORS

J. ZAICOS, LL.B.
REGISTERED TAX AGENT

1ST FLOOR,
2 CRAMER ST., PRESTON
CNR. HIGH & CRAMER STS.

QUALITY STANDARD OR CUSTOM MADE

ALUMINIUM WINDOWS & DOORS

WE SPECIALISE IN SUPPLY & FITTING

- DOMESTIC & COMMERCIAL
- ALSO SECURITY WINDOWS

460 6155 RESERVOIR
AFTER HOURS 438 2957
AUSTRAL ALUMINIUM PRODUCTS PTY. LTD.
233 BROADHURST AVE., RESERVOIR

THE AUSTRALIAN-MACEDONIAN WEEKLY
АВСТРАЛИСКО-МАКЕДОНСКИ НЕДЕЛНИК

MAKEDONSKI ZA MAKEDONCITE!
SEKOJ MAKEDONEC TREBA DA GO IMA MAKEDONSKIOT VESNIK DOMA

PREDPLATA $30 GODIŠNO

ПРЕТПЛАТЕТЕ СЕ НА ОВОЈ ВЕСНИК КОЈ ИЗЛЕГУВА ВО СРЕДА

225A HIGH STREET,
THOMASTOWN 3074 TELEPHONE: (03) 465 0311

P. & G.
GENIS

Wrought Iron & Steel Construction
10 Spencer Street, Thomastown 3074

465 7281,

465 1287

PRAJME SEKAKVI VARANDI & CARPORTS I RAZNI DRUGI RABOTI

So najdolna cena
povelete kaj nashiot.

Peter

KH STRAMIT

Manufacturers of:-
METAL BUILDING PRODUCTS & BUILDING SYSTEMS

- CORRUGATED IRON
- ROOF-DECKING
- STEEL PURLINS & GIRTS
- WOODTEX
- CEILINGS
- WALL & FASCIA CLADDINGS
- RAINWATER
- BOARD
- PARTITIONS

KH STRAMIT LTD.
458 4611

145 BAMFIELD ROAD, WEST HEIDELBERG

S. & L. MIŠEVSKI & SONS
HOME BUILDERS

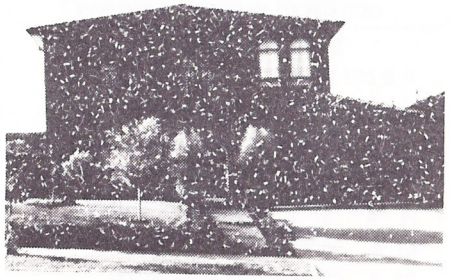

WE BUILD ON YOUR LAND OR OURS

★ *Ask about our Special FREE Offer for House plans*

For further information contact: SAM or NICK

A.H.: 460 7487.

PB

PRESPA BEDDING

Top quality MATTRESSES & BASES

Factory to you
Mon-Fri 9am-6pm
Sat 9-12.30

435 Brunswick St
FITZROY
Ph 417 4152

THE PODGOR GROUP

BUILDERS AND DEVELOPERS OF FINE COMMERCIAL BUILDINGS

PHONE: 240 0133

STEVE PHILLIPS

S T Phillips & Co
Builders

Member of the Housing Industries Association
Registered with the Housing Builders Association

63 Bay Street, Brighton 3186 Telephone: 596 4343

"ACE" Quality Safety Shutter Blinds
Shutter Blinds Direct from our factory
CHRIS NACAROV - Director
1 Cromwell Court, Lalor, 3075 CHRIS (03) 401 2584
Melbourne, Victoria, Australia

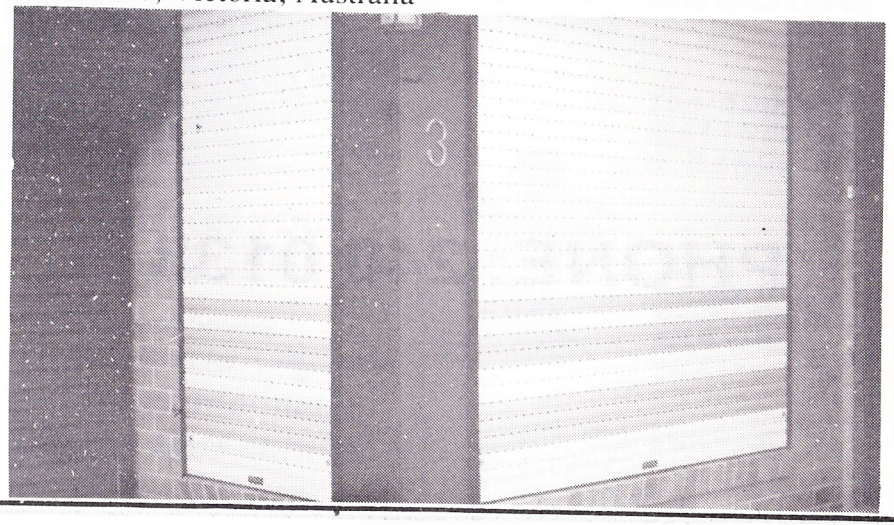

JUNIORS

UNDER 13

RICOH/S/LEAGUE

S'vale Cty A 3 Mitcham 2
Sth S'vale A 0 Peninsula 1
Lalor Utd A 1 Sunshine Hts 1
Nth Geelong 1 Preston A 1

	P	W	D	L	F	A	Pt
Lalor Ud A	9	7	1	1	26	7	15
S'hine Hts	9	6	2	1	20	6	14
P'sula	9	5	2	2	22	10	12
F'hill	8	5	1	2	16	6	11
Preston	9	4	3	2	12	7	11
N'G'long	9	3	4	2	15	14	10
B.U. Juve	8	3	2	3	12	12	8
S S'vale A	9	2	3	4	11	19	7
Bulleen	9	3	0	6	13	24	6
S'vale Cy A	9	2	1	6	17	19	5
Mitcham	9	2	1	6	17	25	5
C'field Cy	9	1	0	8	11	43	2

UNDER 16

RICOH S/LEAGUE

Waverley Cty 1 East Rich 5
Preston 2 Green Gully 3
Footscray 0 Altona Gate 1
Geelong Cty 3 Melb Croatia 3

	P	W	D	L	F	A	Pt
Gr Gully	8	6	2	0	23	12	14
Mel Cro	8	5	3	0	40	16	13
Altona Gt	8	5	2	1	21	9	12
G'long Cty	9	4	4	1	18	12	12
Skye Rvs A	7	5	0	2	15	9	10
Preston	9	3	2	4	16	16	8
East Rich	8	3	0	5	18	17	6
Footscray	8	2	2	4	15	20	6
S'vale Cy A	8	1	3	4	8	15	5
Wav City	8	1	1	6	11	25	3
S'vale Cds	8	0	1	7	7	38	1

UNDER 14

NTH/WEST A

Sunshine Hts A 2 H'berg Utd 0
Bundoora 2 East Altona 4
Clifton Hill 4 Northcote Cty 1
Nth Geelong 1 Prahran/Slav 4
Nth Reservior 0 Preston 6
M'land Meadows 6 Brunswick Cty 3

	P	W	D	L	F	A	Pt
P'ton	9	7	1	1	28	4	15
Prah/Slav	9	6	3	0	20	9	15
M'land Mead	9	5	2	2	19	9	12
B'wick Cty	9	5	1	3	26	16	11
S'hine Hts A	9	5	1	3	17	12	11
Clifton H	9	3	4	2	27	20	10
East Altona	9	4	2	3	13	17	10
Nth G'long	9	4	1	4	17	20	9
H'berg Utd	9	2	2	5	13	21	6
B'doora	9	2	0	7	12	27	4
N'cote Cty	9	1	1	7	10	23	3
Nth Res	9	1	0	8	6	30	2

RICOH S/LEAGUE

Mitcham 1 S'vale Cty A 0
Sth S'vale 0 Doncaster A 1
Altona Cty 0 Fawkner 2
Western Suburbs 1 BU Juventus 0
Caulfield Cty 0 Melb/Croatia A 4
St Albans 1 Thomastown 6

	P	W	D	L	F	A	Pt
Mel/Croatia A	9	9	0	0	33	4	18
St Albans	9	6	0	3	20	20	12
BU Juve	8	5	1	2	17	8	11
Don A	8	5	0	3	16	8	10
West Subs	9	5	0	4	12	16	10
Mitcham	9	4	1	4	12	10	9
Sth S'vale	9	4	1	4	16	15	9
T'town	9	3	1	5	21	21	7
Fawkner	9	2	3	4	10	12	7
S'vale Cty A	9	2	1	6	9	18	5
Altona Cty	8	2	0	6	12	27	4
C'field Cty	8	1	0	7	5	24	2

JUNIORS UNDER 15

NTH WEST A

Lalor 0 Malvern Cty 3
Preston B 2 East Altona 2
Sunshine G.X A 3 M'nong Utd 0
Nth Geelong 2 Fawkner 1
Geelong Cty 1 Thomastown 7

	P	W	D	L	F	A	Pt
S'hine	8	7	1	0	18	1	15
T'town	9	7	0	2	23	12	14
Nth G'long	8	6	0	2	19	5	12
Malvern Cy	8	4	2	2	17	8	!0
Fawkner	8	4	2	2	16	11	10
Preston B	8	3	1	4	12	11	7
M'nong Utd	8	3	1	4	15	16	7
New Coll Ud	7	3	0	4	17	17	6
East Altona	7	1	1	5	6	17	3
Lalor	9	1	0	8	7	22	2
Geelong Cty	8	1	0	7	5	35	2

RICOH LEAGUE

Croydon Cty 3 H'berg Utd 1
N'wad City 1 St Albans 0
Green Gully 0 Preston A 3

	P	W	D	L	F	A	Pt
Croydon Cy	9	6	2	1	22	4	14
Preston A	8	5	3	0	21	6	13
BU Juve A	8	4	4	0	19	8	12
H'berg Ud	8	4	1	3	14	13	9
N'wad Cty	9	4	1	4	11	15	9
Altona Gte A	7	3	2	2	13	8	9
Gr Gully	9	4	0	5	15	27	8
Oak	8	2	3	3	16	13	7
St Albans	9	2	3	4	14	18	7
Y'ville	8	2	2	4	12	19	6
S'vale Cty	8	1	3	4	9	16	5
Sth Melb	7	0	0	7	4	23	0

Cook Park draw aids Macedonia

WOLLONGONG Macedonia drew with Uruguay Penrith 0-0 at Cook Park to keep its nose in front of the cellar dwellars and looks certain to retain its State League status for 1989.

The locals with an outside chance of upsetting the pace setters in the State League Blacktown City and Melita Eagles had to win and win well.

Alas it wasn't to be as the visitors settled into a pattern of having two men up front and in most cases nine men "behind" the ball to safeguard its 0-0 starting scoreline.

With Campbell, Sweeney and Berringer more then capable of taking any attack in the League and John Krajnovic making some spectacular saves Uru-

Minutes after denying Batten, Krajnovic was at it again stopping a header from Adam Sandy.

Uruguay continued to apply pressure for most of the second half with John Bradley and David Batten leading the charge but to no avail as Slaveski and Godzik counter punching the football saw the visitors come close to breaking the locals defence.

Close to the end Bradley broke through but his shot from close range was well saved by Krajnovic to give the visitors a well earned point.

WOLLONGONG MACEDONIA: Krajnovic, Ainger, Campbell, Sweeney, Berringer, Wellbourne, Godzik, Slaveski, Hughes (Nastoski 46th), Hristovski, Giraldi.

K. S. UPHOLSTERY

We Recover - Lounge Suites, Dining Room, Kitchen Chairs & Antique Furniture
also Diamond Button Upholstery
New Lounge Suites made to Order
Curtains Made to Measure
Free Quotes - Pick-up and Delivery

Kite Stojanovski
Telephone: 401 2892

8 Buch Avenue
Epping, 3076

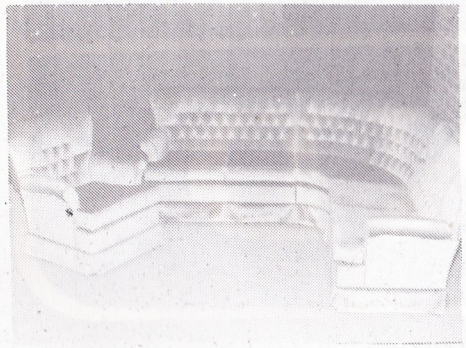

DENBRIDGE BUILDERS

WE BUILD ON YOUR LAND OR OURS

BUILDERS OF EXCEPTIONAL HOMES

CONTACT: A. STAMBANIS
PHONE: 876 1300

Factory Tel.: 464 0484

Grange Timber & Hardware

"THE HOUSING TIMBER SPECIALISTS"

RAILWAY ROAD, EPPING, 3076
TELEPHONE: 401 2777

EDWARDS STREET, RESERVOIR, 3073
(Next door TO Hardings Hardware)
TELEPHONE: 460 3270

DOORS – ARCHITRAVES – OREGON.
HOUSE LOTS FRAMING.

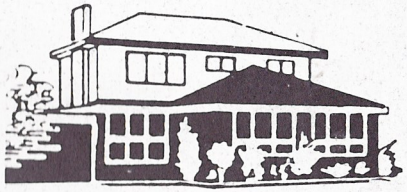

C. &R. VELIOU P/L.
3 HENSLEY ROAD, LALOR
PHONE: 465 2856

CHOOSE FROM OUR WIDE RANGE OF DISPLAY HOMES, 3 and 4 BEDROOMS.

WE BUILD ON YOUR LAND OR OURS.

For further information ask for NICK VELIOU

WEST END

BEER AT ITS BEST

BUILDERS

TOURIAN

43 WOOD STREET, THOMASTOWN

BUILDERS OF QUALITY HOMES ARE PROUD TO BE THE MAJOR SPONSOR OF PRESTON MAKEDONIA FOR 1988

CONTACT B.H.: 466 4498

JOHN CHRISTOU – A.H.:467 6954

HELEN BRANOV – A.H.: 435 0008

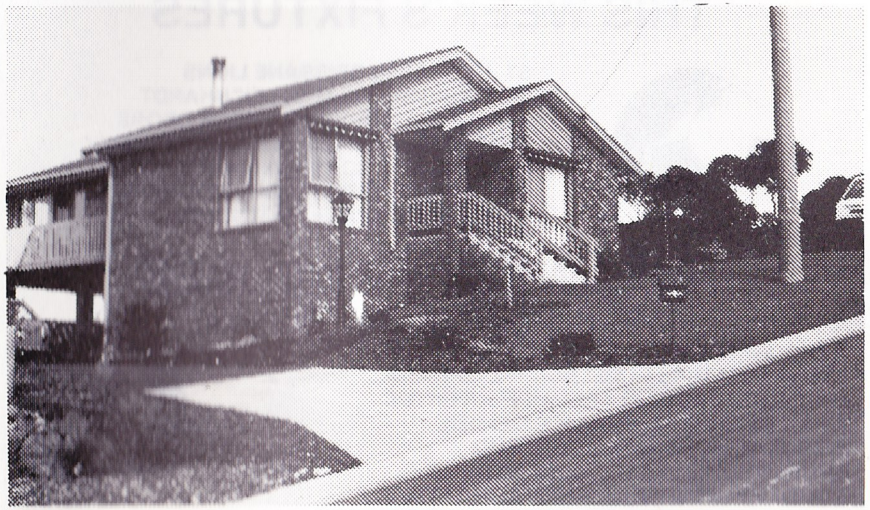

HERE IS HOW THEY STAND AFTER ROUND TWENTY

WEST END NSL STANDINGS

	W	D	L	F	A	Pts
SOUTH MELBOURNE	11	6	4	32	26	28
SYDNEY CROATIA	13	2	6	31	25	28
MARCONI	10	7	4	39	21	27
WOLLONGONG	10	6	4	30	24	26
MELBOURNE CROATIA	8	6	7	24	22	22
S. GEORGE CROSS	9	4	8	30	33	22
ST. GEORGE	9	3	9	35	29	21
SYDNEY OLYMPIC	7	7	7	23	19	21
FOOTSCRAY	5	9	7	31	28	19
ADEL. JUVENTUS	6	7	8	29	32	19
APIA-L'HARDT	6	4	10	22	30	16
MAKEDONIA	3	10	8	20	30	16
B'WICK JUVENTUS	5	4	12	25	35	14
BRISBANE LIONS	4	3	12	22	39	11

LAST WEEK'S RESULTS

BRUNSWICK JUVENTUS - S. GEORGE CROSS	4-2
SYDNEY OLYMPIC - MAKEDONIA	1-0
ST. GEORGE - APIA-LEICHHARDT	1-0
FOOTSCRAY- MELBOURNE CROATIA	0-0
SOUTH MELBOURNE - BRISBANE LIONS	3-1
WOLLONGONG - S. GEORGE CROSS	3-1
MARCONI - ADELAIDE JUVENTUS	2-1
BRUNSWICK JUVENTUS - SYDNEY CROATIA	2-0

THIS WEEK'S FIXTURES

ST. GEORGE vs BRISBANE LIONS
WOLLONGONG vs APIA-LEICHHARDT
MAKEDONIA vs S. GEORGE CROSS
ADELAIDE JUVENTUS vs SYDNEY OLYMPIC
MELBOURNE CROATIA vs MARCONI
SOUTH MELBOURNE vs BRUNSWICK JUVENTUS
SYDNEY CROATIA vs FOOTSCRAY

NEXT WEEK'S FIXTURES

(SPLIT ROUND PLAYED JULY 10th & 17th)

MARCONI vs FOOTSCRAY
SYDNEY OLYMPIC vs MELBOURNE CROATIA
S. GEORGE CROSS vs ADELAIDE JUVENTUS
APIA-LEICHHARDT vs MAKEDONIA
BRISBANE LIONS vs WOLLONGONG
BRUNSWICK JUVENTUS vs ST. GEORGE
SOUTH MELBOURNE vs SYDNEY CROATIA